

ALTO I

Big Swing Face

ENS. AATO I LEAD (SAX SOLI) -2-

BIG SWING FAGE

- Staff 9:** Labeled "UNISON" and "ff".

The score is written in a style typical of jazz or swing music, with a focus on melodic lines and ensemble dynamics. The paper shows signs of age and use, with some ink bleed-through and handwritten corrections.

BIG SWING FACE

ALTO I

ALTO II

Big Swing Face

ALTO I *in A2* BIG SWING PAGE

ALTO II

BIG SWING FACE 3-

Two empty musical staves at the bottom of the page.

TENOR I

BIG SCHVING FACE

-PIANO-

D BLOW

G^b A⁻⁹ B⁻⁹ CM⁷ B⁻⁷ A⁻⁹ GM⁷ D⁻¹ D^{b9}

C⁹

C^{#o} G^b C B⁻⁹ E7(-9) A⁻¹

D⁷

E7(+9) A⁻¹ D⁷ **E** (TRPT. JAZZ)

UNISON

- Staff 2:** Contains several "7" markings above notes.
- Staff 3:** Contains a "#7b" marking above notes.
- Staff 4:** Contains a "G" marking in a box above notes.
- Staff 5:** Contains several "7" markings above notes.
- Staff 6:** Contains several "7" markings above notes.
- Staff 7:** Contains "ENS." and "ff" markings.
- Staff 8:** Contains "f" and "HEAVY ENS." markings.
- Staff 9:** Contains "HEAVY ENS." and "ff" markings.

BIG SCHIVING FACE

TENOR I

Page 3

BIG SCRYING FACE

TENOR
(PAGE 3)

TENOR II

BIG SCHVING FACE

ff

WILSON

(I TENOR JAZZ)

E (4TH BONE CUE)

ff

PLAY

ff

SAX SOLI

TENOR II

2

BIG SCOVING FACE

ENS.

UNISON

BIG SCOVING FACE

Big Shving Face *m 3m*

ENS. TENOR II

- UNISON**: Located at the top right of the first staff.
- SOLI**: Located above the third staff.
- ENS.**: Located above the fourth staff.
- 2-1**: Located above the seventh staff.

II TENOR -
(PAGE 3) -

BARY.

BIG SCHVING FACE

(Buddy Rich chart)

Bary Sax

2m

BIG SCALING FACE

BIG SCHVING FACE

- 3 -

BARY SAX

SUBONE CUE

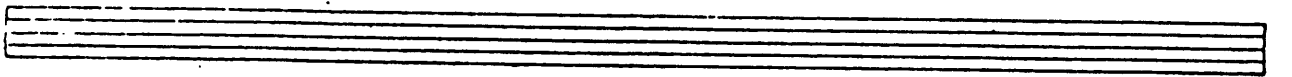
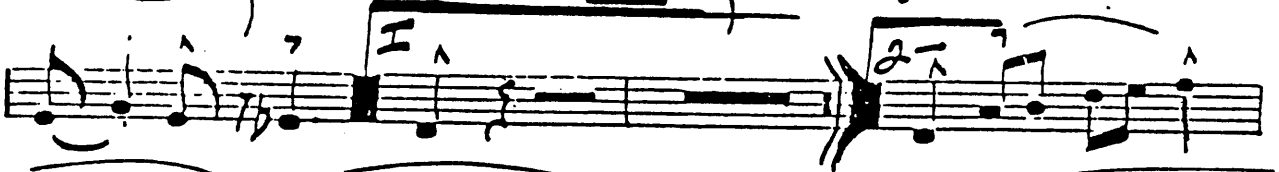
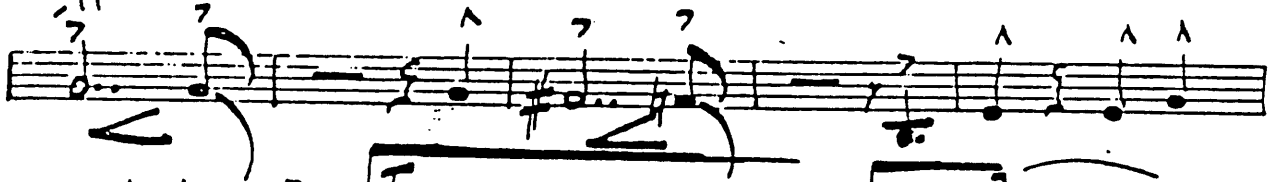
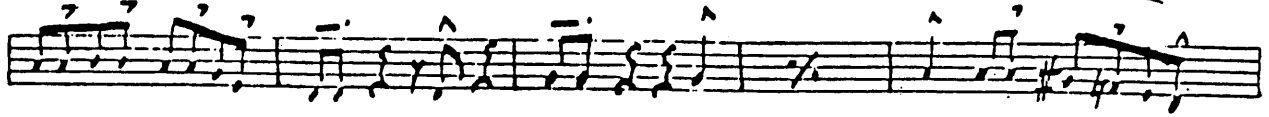

BARY-
-PAGE 3-

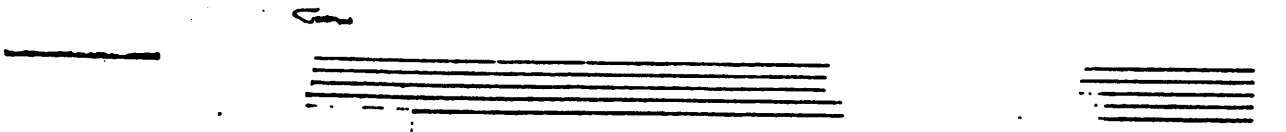

TRPT. (1) BIG SCHVING FACE

BUDDY RICH

Trpt I ~ 2 ~

HEAVY ENS.

BIG SWING FACE

1ST TRPT.

* TRPTS. PLAY CUE NOTES ON LAST BAR IF PARTS ARE TOO HIGH.

SWING TEMPO

2ND TRPT.

2nd Trpt.

BIG SCHVING FACE

TRPT. II

~ 2 ~

BIG SWING FACE

C#° G6 A-7 B-9 Bb-9 A-9 Bb-9 A-7 Ab9(4#) GMAT.9

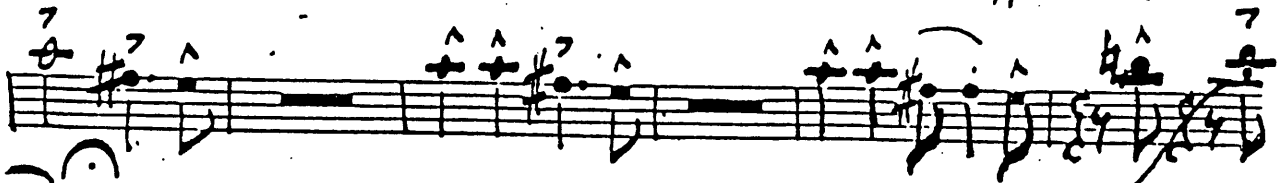
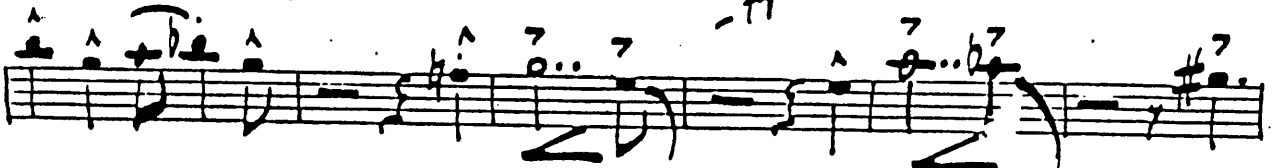
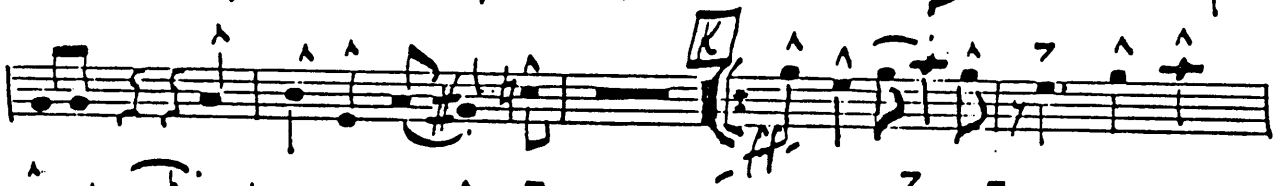
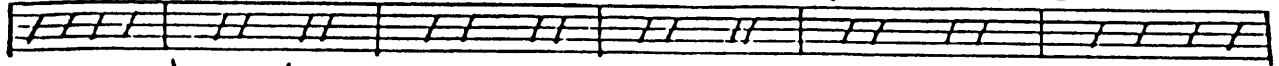

Play cue notes if Range is too high

2ND TRPT.

3rd
TRPT. 3rd

BIG SCHVING FACE

C PIANO- **D** TENOR- **E** BLOW G F#-1 B7(9) E-7 Eb°

D-1 G9 CM7C6 CM7C#° Gb A-7 B-7 E7 A-1

D7(-9) Gb w/ HOR!

TRUMPET III

2

BIG SWING FACE

- Staff 5:** Continues the melodic development with various articulations.
- Staff 9:** Continues the melodic line with various notes and slurs.
- Staff 10:** Ends the piece with a final melodic phrase.

GRD TRPT. P2

4th TRPT. 4TH BIG SCHVING FACE

TRUMPET IV

A₂-2-

BIG SMILING FACE

PRAY CUE NOTES IF RANGE IS TOO HIGH

4TH TRPT. 22

I Bone.

BIG SCHVING FACE

BUDDY RICH

ff

(DRUMS)

A

B

C - PIANO -

24

D - TENOR -

24

E

24

- M^o - (BACKGRD. LEAD)

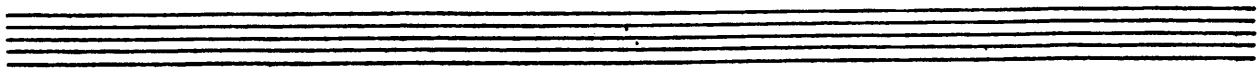

BONE I *m 2m* BIG SWING FACE

- I BONE -

BOONE I

3

BIG SWING FACE

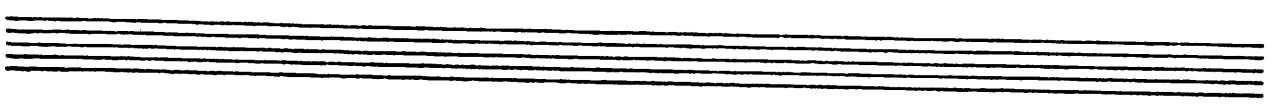

I BOONE

(PAGE 3.)

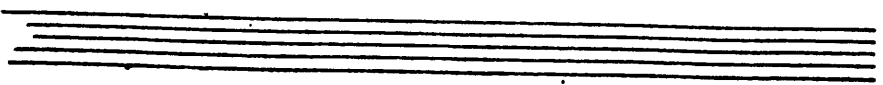

SWING } BIG SWING FACE.

II
BONE.

BIG SCHVING FACE

BONE II

~ 2 -

BIG SHAVING FACE

- Staff 3:** Continues the melodic line with slurs and accents.
- Staff 6:** Continues the melodic line with slurs and accents.
- Staff 8:** Continues the melodic line with slurs and accents.

BONE II

3

BIG SCHYING FACE

Two sets of empty musical staves, each consisting of five lines. The first set is on the left and the second set is on the right.

II BONE
(PAGE 3)

"BIG" title and

III
Bone.

BIG SCHVING FACE

Bone III

~ 2 ~

By Schving Face

Bone III

~ 3 ~

BIG SCAVING FACE

Two empty musical staves, each consisting of five horizontal lines.

III Bone -
(PAGE 3)

"Big ..."

IV
BONE.

BIG SCHVING FACE

BONE IV ~ 2 - BIG SCHYING FACE.

This is a handwritten musical score consisting of eight staves of music. The notation includes various rhythmic values, accidentals, and dynamic markings. Key features include:

- Staff 2:** Continues the melodic line with similar rhythmic patterns and accents.
- Staff 5:** Continues the melodic line with various rhythmic values and accents.
- Staff 7:** Continues the melodic line with various rhythmic values and accents.

BONE IV ~ 3 - BIG SAVING FACE

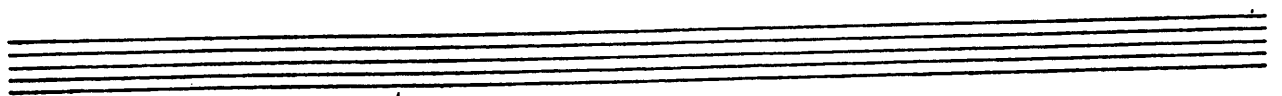
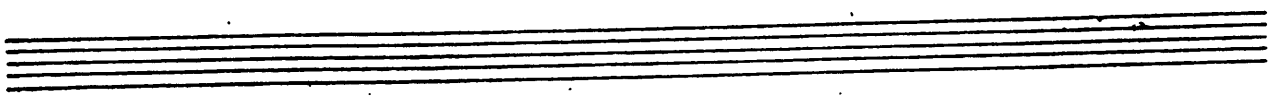

4TH BONE-

(PAGE 3)

"BIG"

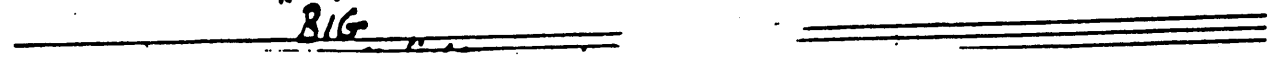

BIG SCHVING FACE

BASS

FM7 C-7 B9 Bb9 B° F6 Bb A-9 D7(-9) G-7

G-7 C7 F- D7(4#) G-7 C7

D F6 G-9 A-7 BbM7

(TENOR)

A-7 G-9 FM7 C-7 B9 Bb9 B° F6 Bb A-9 D7(-9)

BASS

~ 2 ~

BYG-SCHVING FACE

G-7

C7

F

D7(+9)

G-7

C7

E

F

(TRPT.)

E-7 A7(-9)

D-7 D^b9

C-7 F9

B^bM9

B^b6

B^bM7

B^o

F6

G-7

A-7 D7

G-7

(SAXES)

F

G

(TRPT. JAZZ)

H

BASS

3-

BIG SCYING FACE

ENS.

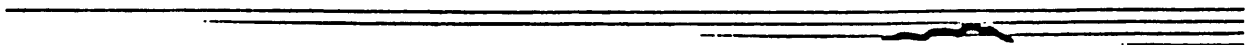
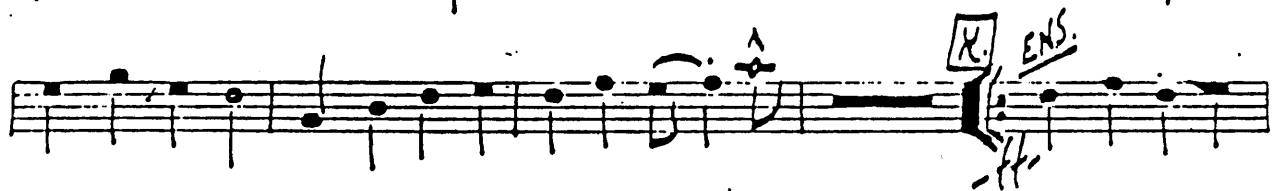
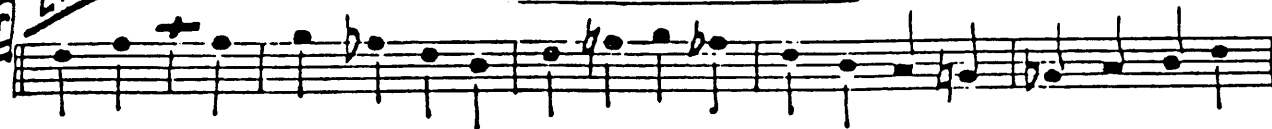

BIG SCHVING FACE

Guitar

Staff 1: Chords: F^b, G⁻⁷, G^b9, F^b, G⁻⁷, G^b9.

Staff 2: Chords: F^b, G⁻⁷, G^b9, F^b, F^b, C⁹. Includes a first ending bracket labeled 'A'.

Staff 3: Chords: F^b, G⁻⁷, F^b, G⁻⁷, F¹, F⁹, B^b9, B^b7, F^b, B^o, B^b6, F^b.

Staff 4: Chords: D⁹, G⁻⁹, B^b7, B^b9, G⁻⁷, F^b, G⁻⁷, F^{#o}, C⁷.

Staff 5: Chords: C⁹, F^b, G⁻⁷, F^b, G⁻⁷, F^b, G⁻⁷, F^b, G⁻⁷, F^b. Includes a second ending bracket labeled 'B'.

Staff 6: Chords: F⁹, B^b7, B^b9, B^b7, F¹.

Staff 7: Chords: B^b9, D⁷⁽⁺⁹⁾, B^b9, A⁻⁹, D⁷⁽⁺⁹⁾, A^b-9, D^b9.

Staff 8: Chords: G⁻⁹, A^bo, F^b, F^b, G⁻⁹, A⁻⁷, B^bM⁷, A⁻⁷, G⁻⁹. Includes a section bracket labeled 'C' and the instruction "PIANO SOLO".

Staff 9: Chords: F^M7, C⁻⁷, B⁹, B^b9, B^o, F^b, B^b, A⁻⁹, D⁷⁽⁻⁹⁾.

Staff 10: Chords: G⁻⁷, C⁷, F, D⁷⁽⁺⁹⁾, G⁻⁷, C⁷, F^b, G⁻⁹. Includes a section bracket labeled 'D' and the instruction "(TENOR JAZZ)".

Guitar

~ 2 ~

BIG SWING FAGE

A-7 BbM7 A-7 G-7 FM7 C-7 B9 Bb9 B°

Fb Bb A-9 D7(-9) G-7 C7 F D7(+9)

G-7 C7 E F E-7 A7(-9) D-7 Db° C-7 F9

BbM7 Bb6 BbM7 B° Fb G-7 A-7 D7 G-7

C7(-9) Fb (SAXES) F Fb G-7

Fb F9 Bb7 B° Fb D7

G-7 C9 C7 Fb G-7 C7 Fb G-7 C7(-9) Fb

Fb Bb7 B° Fb G-7 Fb F9 B9 Bb9

B° Fb G-7 Fb

Fb G-7 FM9 G-7 Fb G-7 B° F9 Fb

GUITAR *m* 3 *m* BIG SWING PACE

G-7 C1 F6 F7 Bb7 B° F6 G-7

A-9 Ab-9 G-9 Ab-7 G-7 Gb9(HI) FM9 F6 F9

F9 Bb9 B° F6 Bb7 B° F6 B13 Bb9

Bb9 B° F6 G-7 A-7(-5) D7(+9) G-9 G-7 C9 G-7 Gbm9

FM9 D-7 A-7 Ab-7 G-9 C7(-9) C1 C9 F6 C9 F6 G-7 F6 G-7

F6 F9 Bb9 Bb7 F6 Ab° G-7 F6 D9 G-7 Bb7

Bb9 G-7 F6 G-7 A° C1 F6 G-7 F6 G-7

F6 G-7 Gb9 F7 Bb9 Bb7 Bb9 A-9 Ab-9 D7

G-7 G° G-7 G-9 Gb9 F6 F6 G-7 Gb9 F6

(DRUMS)

G-7 Gb9 F6 G-7 Gb9 F6 FM9

BIG SCHVING FACE

DRUMS

Handwritten notation on a five-line staff. The notation includes various rhythmic symbols such as eighth notes, quarter notes, and eighth rests, with stems pointing up. Above the staff, there are handwritten annotations: "PIANO" and "TENOR". Below the staff, there are vertical lines representing drum hits. The notation is organized into measures, with some measures containing multiple notes.

Handwritten notation on a five-line staff. The notation includes various rhythmic symbols such as eighth notes, quarter notes, and eighth rests, with stems pointing up. Above the staff, there are handwritten annotations: "TRPT." and "SAXES". Below the staff, there are vertical lines representing drum hits. The notation is organized into measures, with some measures containing multiple notes.

Handwritten notation on a five-line staff. The notation includes various rhythmic symbols such as eighth notes, quarter notes, and eighth rests, with stems pointing up. Above the staff, there are handwritten annotations: "SWING FOR 11 BARS". Below the staff, there are vertical lines representing drum hits. The notation is organized into measures, with some measures containing multiple notes.

Handwritten notation on a five-line staff. The notation includes various rhythmic symbols such as eighth notes, quarter notes, and eighth rests, with stems pointing up. Above the staff, there are handwritten annotations: "KICK". Below the staff, there are vertical lines representing drum hits. The notation is organized into measures, with some measures containing multiple notes.

Handwritten notation on a five-line staff. The notation includes various rhythmic symbols such as eighth notes, quarter notes, and eighth rests, with stems pointing up. Above the staff, there are handwritten annotations: "KICK". Below the staff, there are vertical lines representing drum hits. The notation is organized into measures, with some measures containing multiple notes.

DRUMS

(TRPT. JAZZ)

~ 2 ~

BIG SWING FACE

FILL

ENS.

SWING FOR 10

SOLO

K

ff

FILL

FILL

FILL

FILL

FILL

Solo

Kick

Fill Till Cut

SWING TEMPO

Piano.

BIG SCHVING FACE

BUDDY RICH

- Staff 1:** Chords: F^b, G⁻⁷, G^b9, F^b, G⁻⁷, G^b9.
- Staff 2:** Chords: F^b, G⁻⁷, G^b9, F^b, F^b, C⁹. Markings: **A**, *p.*
- Staff 3:** Chords: F^b, G⁻⁷, F^b, G⁻⁷, F⁷, F⁹, B^b9, B^b7, F^b, B^o, B^b6, F^b.
- Staff 4:** Chords: D⁹, G⁻⁹, B^b7, B^b9, G⁻⁷, F^b, G⁻⁷, F^{#o}, C⁷.
- Staff 5:** Chords: C⁹, F^b, G⁻⁷, F^b, G⁻⁷, F^b, G⁻⁷, F^b. Markings: **B**.
- Staff 6:** Chords: F⁹, B^b7, B^b9, B^b7, F⁷.
- Staff 7:** Chords: B^b9, D⁷⁽⁺⁹⁾, B^b9, A⁻⁹, D⁷⁽⁺⁹⁾, A^{b-9}, D^{b9}.
- Staff 8:** Chords: G⁻⁹, A^o, F^b, F^b, G⁻⁹, A⁻⁷, B^bM⁷, A⁻⁷, G⁻⁹. Markings: **C**, **(SOLO)**.
- Staff 9:** Chords: F^M7, C⁻⁷, B⁹, B^b9, B^o, F^b, B^b, A⁻⁹, D⁷⁽⁻⁹⁾.
- Staff 10:** Chords: G⁻⁷, C⁷, F, D⁷⁽⁺⁹⁾, G⁻⁷, C⁷, F^b, G⁻⁹. Markings: **D**, **(TENOR JAZZ)**.

PIANO

~ 2 ~

BIG SCAVING FACE

A-7 BbM7 A-7 G-9 FM7 C-7 B9 Bb9 B°

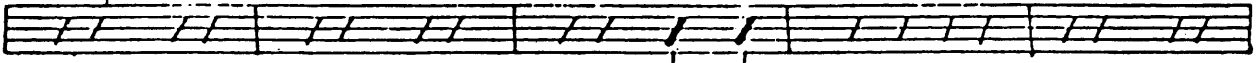

Fb Bb A-9 D7(-9) G-7 C1 F D7(+9)

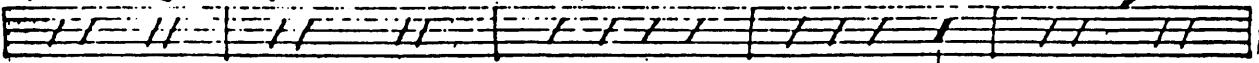

G-7 C1 E F E-7 A7(-9) D-7 Db° C-7 F9

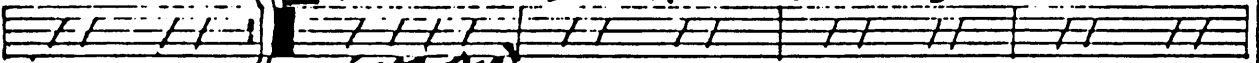

(TRPT. JAZZ)

BbM7 Bb6 BbM7 B° Fb G-7 A-7 D7 G-7

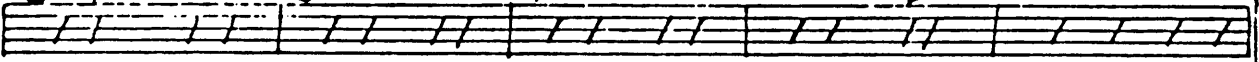

C7(-9) Fb (SAXES) F Fb G-7

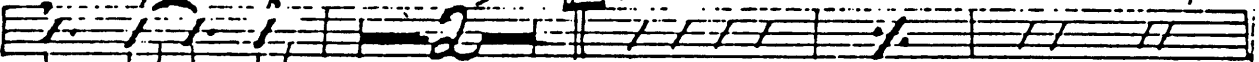

Fb F9 Bb7 B° Fb D7

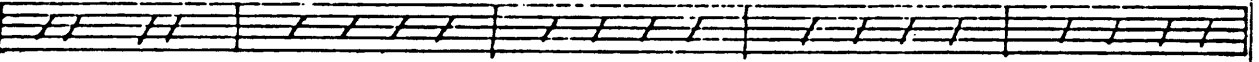

G-7 C9 C1 Fb G-7 C1 Fb G-7 C7(-9) Fb

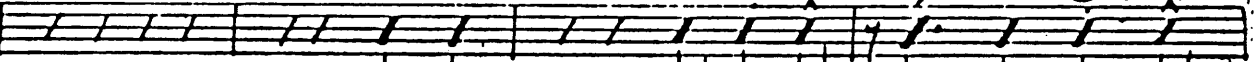

G. Fb Bb7 B° Fb G-7 Fb F9 B9 Bb9

B° Fb G-7 Fb

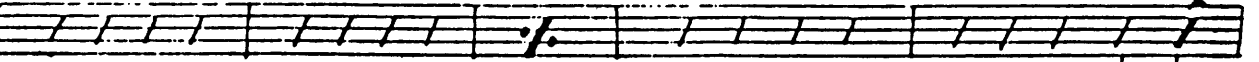

15. Fb G-7 FM9 G-7 Fb G-7 B° H. F9 Fb

(TRPT. JAZZ)

PIANO

BIG SWING FACE

G-7 C1 F6 P9 3 F1 Bb7 B° F6 G-7

A-9 Ab-9 G-9 Ab-1 G-7 Gb9(HI) FM9 F6 F9

F9 Bb9 B° F6 Bb7 B° F6 B13 Bb9

Bb9 B° F6 G-7 A-7(-5) D7(+9) G-9 G-7 C9 G-7 G7bM9

FM9 D-7 A-7 Ab-1 G-9 C7(A) C1 C9 F6 C9 F6 G-7 F6 G-7

F6 F9 Bb9 Bb7 F6 Ab° G-7 F6 D9 G-9 Bb7

Bb9 G-7 F6 G-7 A° C1 F6 G-7 F6 G-7

F6 G-7 Gb9 F1 Bb9 Bb7 Bb9 A-9 Ab-9 D7

G-7 G° G-7 G-9 Gb9 F6 2 F6 G-7 Gb9 F6

(DRUMS)

G-7 Gb9 F6 G-7 Gb9 F6 FM9